

Tocatta and Fugue in D-Minor

Original score by JoharSebastian Bach

Arranged by Mike Batt

Transcribed by Maysan

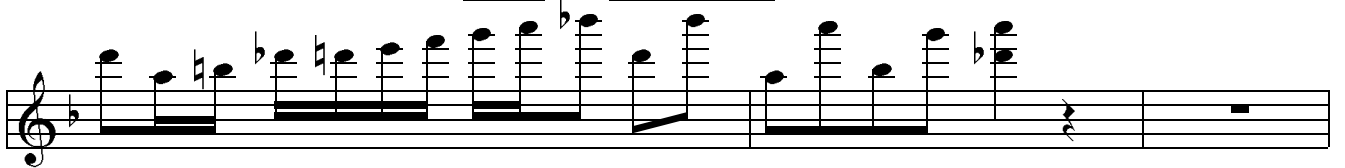
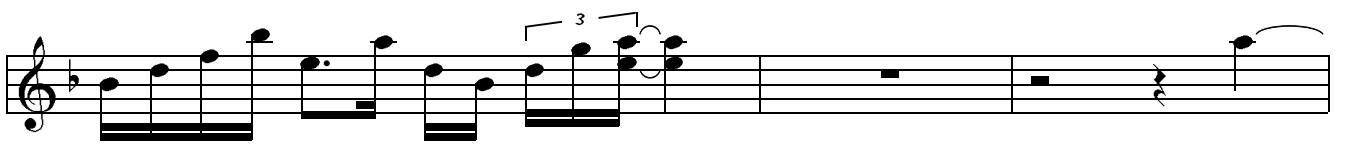
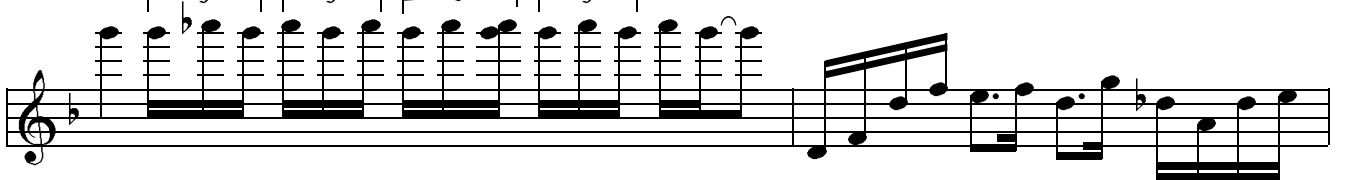
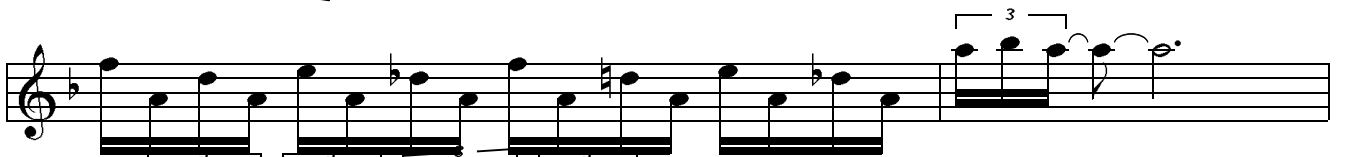
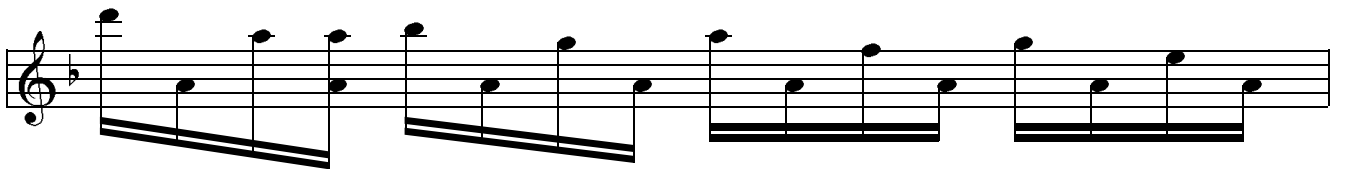
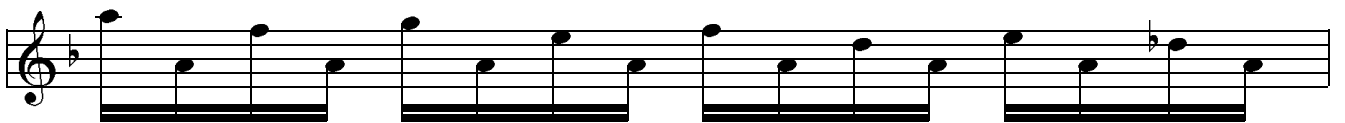
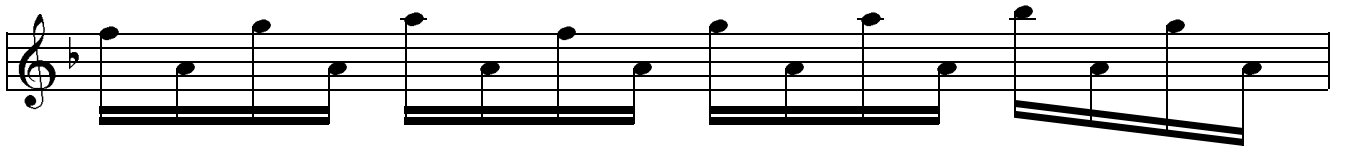
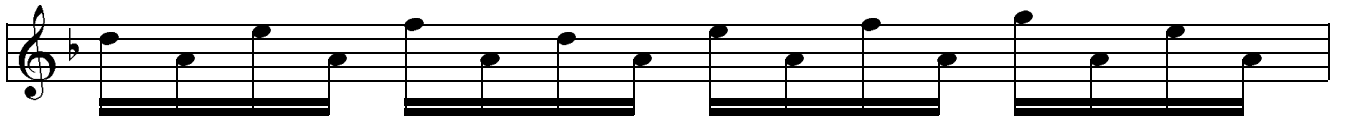
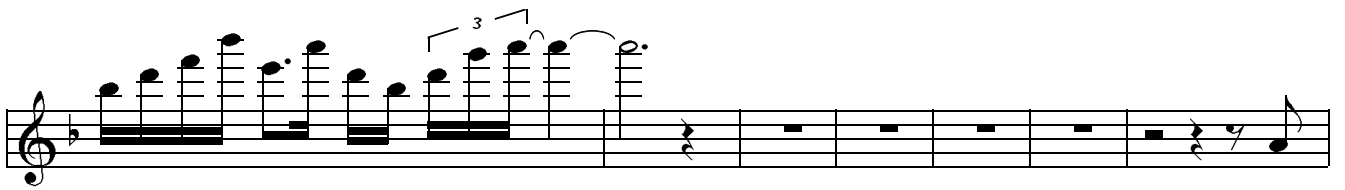

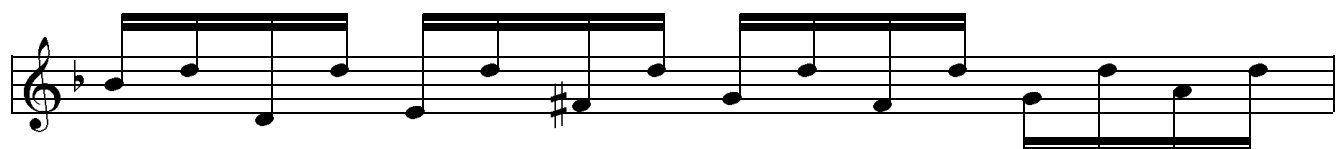
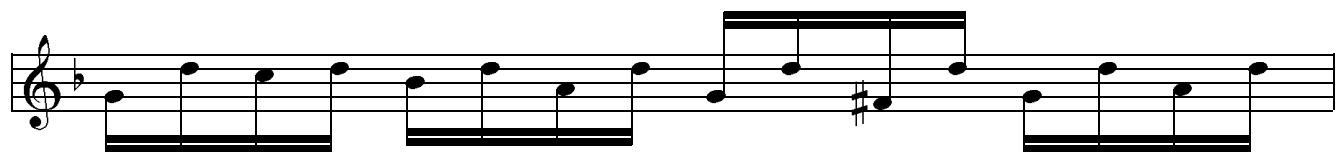

