

# Red Hot

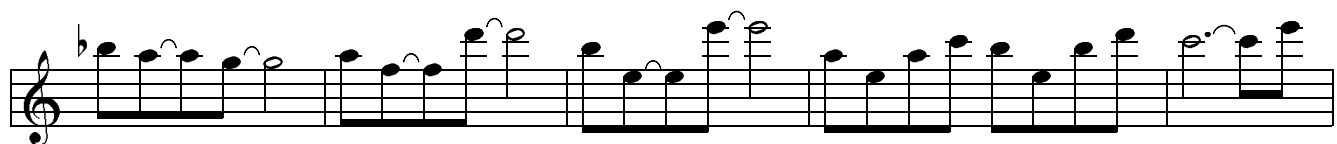

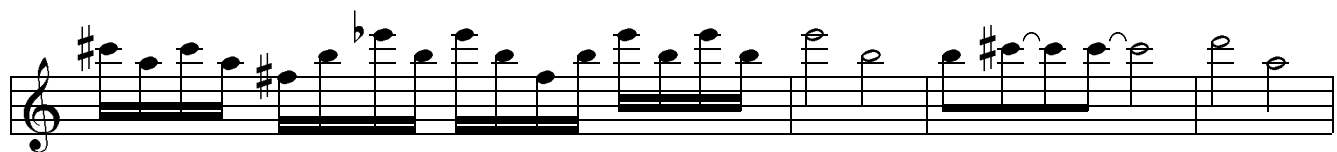
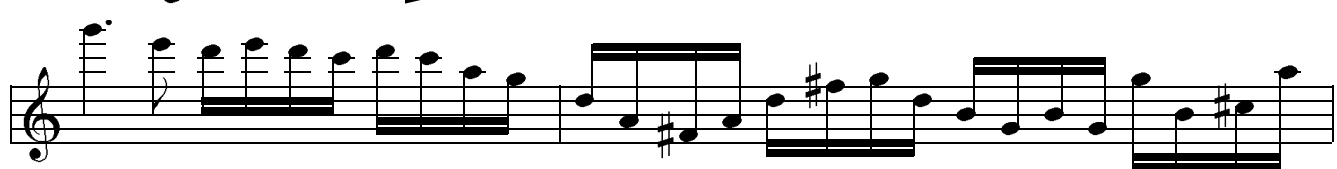
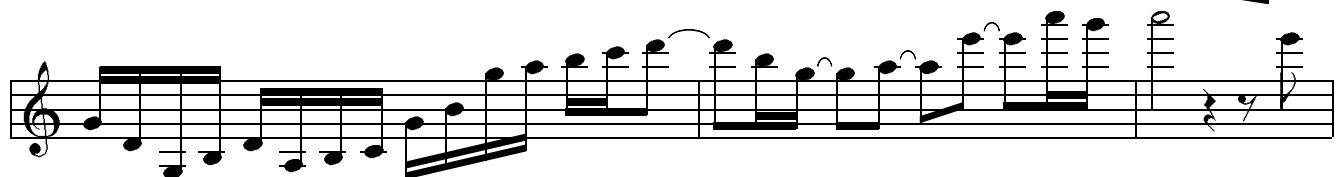
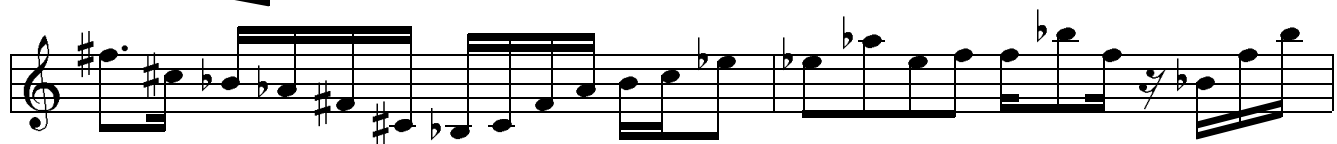
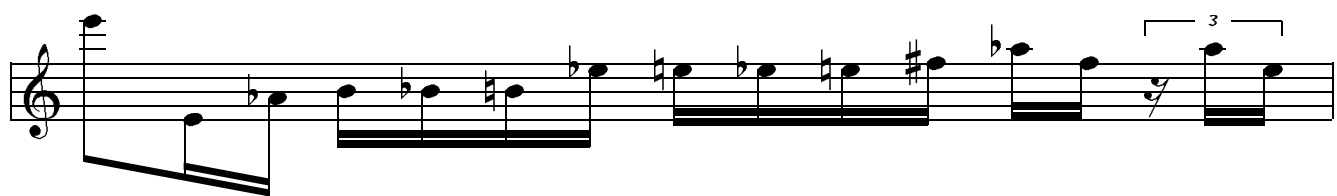
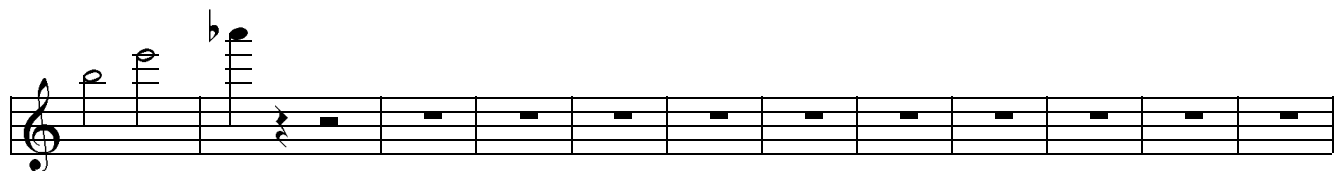
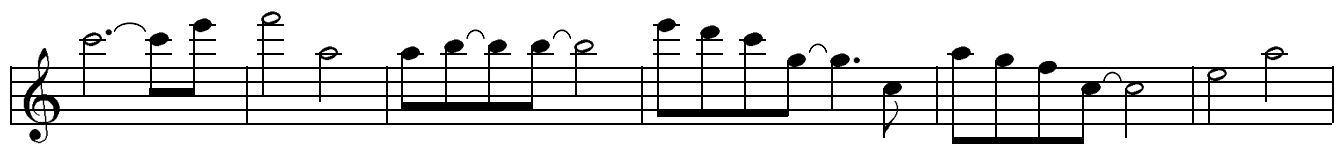
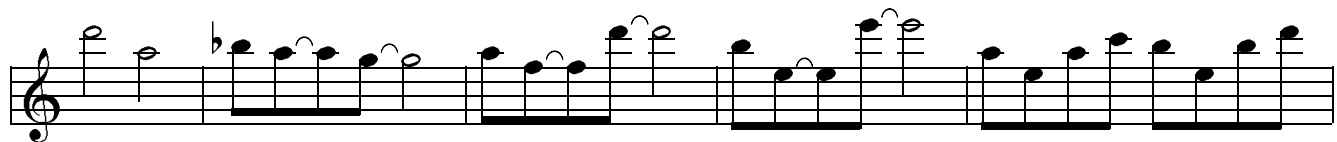

